**for PDF - 54278-G (List 40090 Entry 668)**

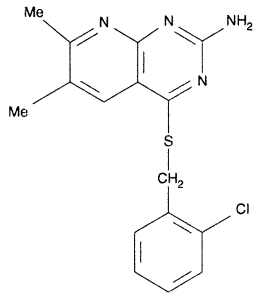


- ***Chemical Data***

| CAS Registry No. | MW | Molecular Formula |
|---|---|---|
| 6944-16-7 | 331 | C16H15ClN4S |

- ***CNAM Chemical Names***