for PDF - 54854-H (List 40090 Entry 676)

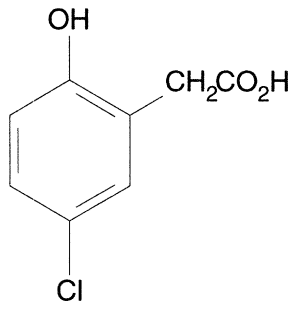

- ***Chemical Data***

CAS Registry No.	MW	Molecular Formula
24161-38-4	187	C8H7ClO3

- ***CNAM Chemical Names***