for PDF - 54970-I (List 40090 Entry 677)

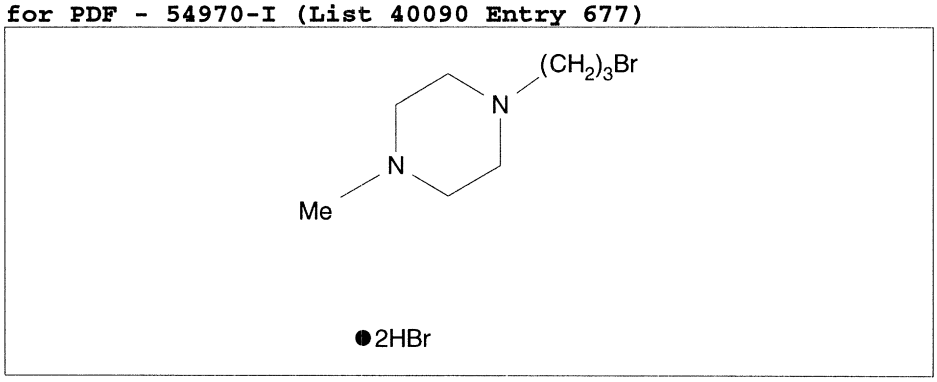

- ***Chemical Data***

CAS Registry No.	MW	Molecular Formula
5845-29-4	383	C8H17BrN2.2BrH

- ***CNAM Chemical Names***