for PDF - 56452-S (List 40090 Entry 685)

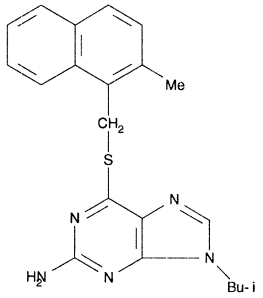

- ***Chemical Data***

CAS Registry No.	MW	Molecular Formula
	378	C21H23N5S

- ***CNAM Chemical Names***