for PDF - 58612-Q (List 40090 Entry 706)

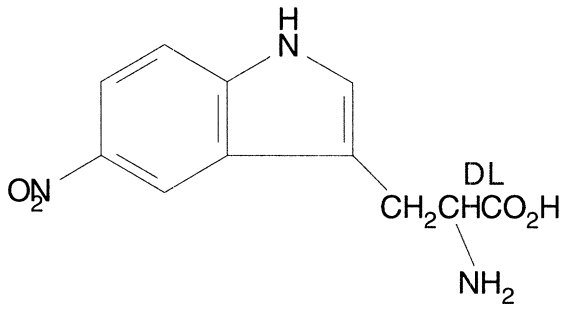

- ***Chemical Data***

CAS Registry No.	MW	Molecular Formula
6525-46-8	249	C11H11N3O4

- ***CNAM Chemical Names***