for PDF - 601364-P (List 40090 Entry 1919)

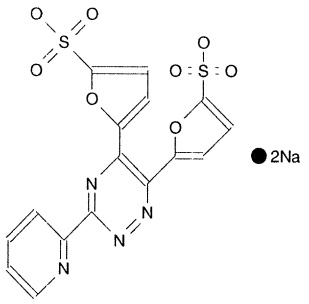

- ***Chemical Data***

CAS Registry No.	MW	Molecular Formula
	496	C16H10N4O8S2.2Na

- ***CNAM Chemical Names***

  FERENE