for PDF - 6246-U (List 40090 Entry 71)

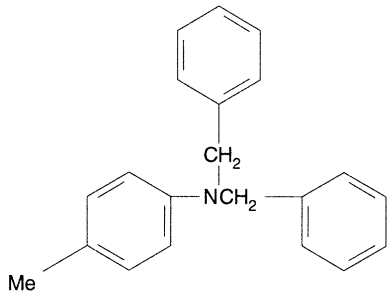

- ***Chemical Data***

CAS Registry No.	MW	Molecular Formula
5459-79-0	287	C21H21N

- ***CNAM Chemical Names***