for PDF - 63875-M (List 40090 Entry 743)

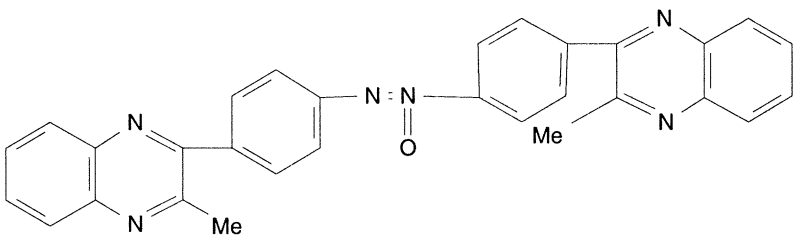

- ***Chemical Data***

CAS Registry No.	MW	Molecular Formula
	483	C30H22N6O

- ***CNAM Chemical Names***