for PDF - 64678-K (List 40090 Entry 748)

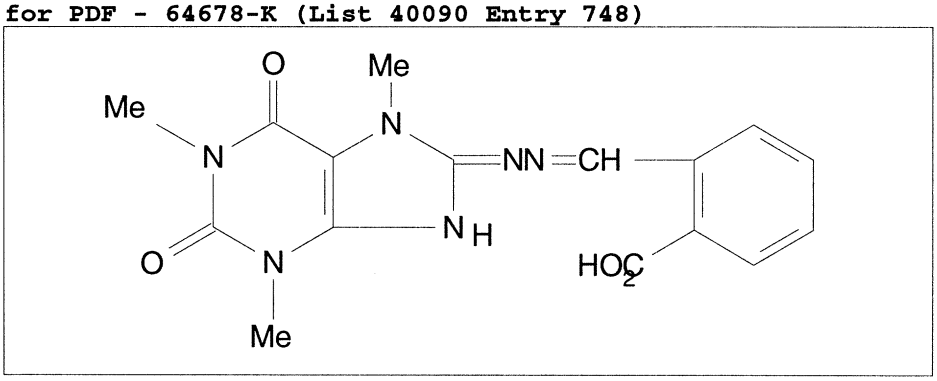

- ***Chemical Data***

CAS Registry No.	MW	Molecular Formula
	356	C16H16N6O4

- ***CNAM Chemical Names***