for PDF - 65689-J (List 40090 Entry 757)

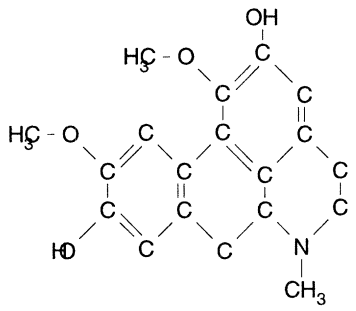

- ***Chemical Data***

CAS Registry No.	MW	Molecular Formula
476-70-0	327	C19H21NO4

- ***CNAM Chemical Names***

4H-DIBENZO[DE,G]QUINOLINE-2,9-DIOL, 5,6,6A,7-TETRAHYDRO-1,10-DIMETHOXY-6-METHYL-, (S)- (9CI)
6A.ALPHA.-APORPHINE-2,9-DIOL, 1,10-DIMETHOXY- (8CI)
(+)-(S)-BOLDINE
(S)-BOLDINE
BOLDIN
BOLDINE
UNIBOLDINA