for PDF - 65828-K (List 40090 Entry 759)

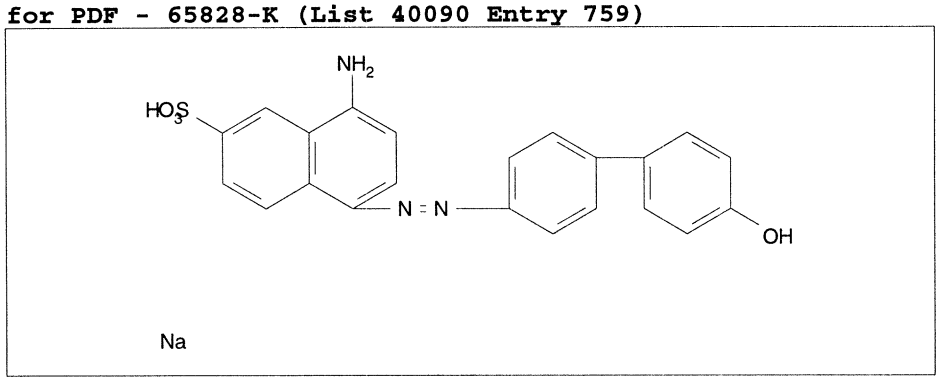

- ***Chemical Data***

CAS Registry No.	MW	Molecular Formula
6949-03-7	442	C22H17N3O4S.Na

- ***CNAM Chemical Names***