for PDF - 67608-T (List 40090 Entry 774)

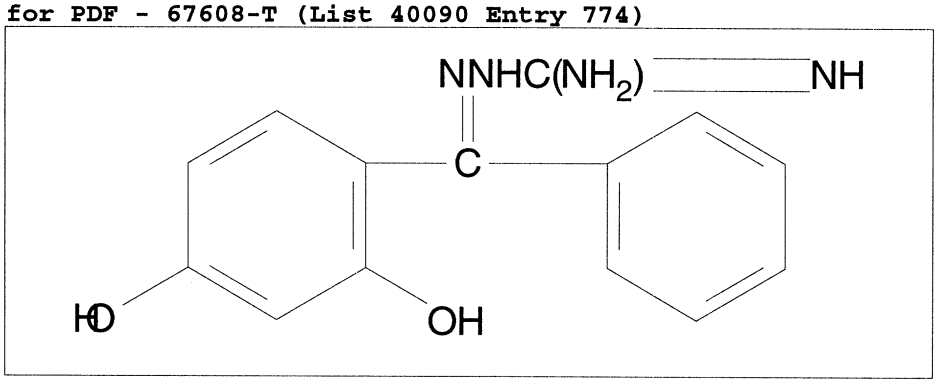

- ***Chemical Data***

CAS Registry No.	MW	Molecular Formula
	270	C14H14N4O2

- ***CNAM Chemical Names***