for PDF - 686365-I (List 40090 Entry 1990)

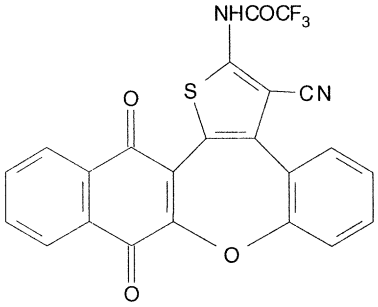

- ***Chemical Data***

CAS Registry No.	**MW**	**Molecular Formula**
	466	C23 H9 F3 N2 O4 S

- ***CNAM Chemical Names***