for PDF - 71426-T (List 40090 Entry 790)

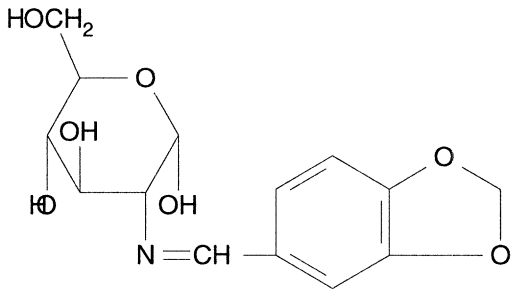

- ***Chemical Data***

CAS Registry No.	MW	Molecular Formula
	311	C14H17NO7

- ***CNAM Chemical Names***