for PDF - 73013-T (List 40090 Entry 802)

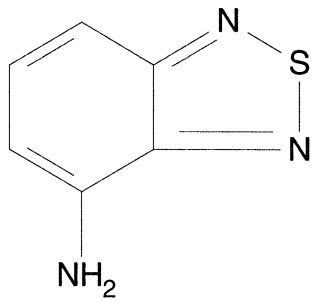

- ***Chemical Data***

CAS Registry No.	MW	Molecular Formula
767-64-6	151	C6H5N3S

- ***CNAM Chemical Names***

2,1,3-BENZOTHIADIAZOL-4-AMINE (9CI)
2,1,3-BENZOTHIADIAZOLE, 4-AMINO-
2,1,3-BENZOTHIADIAZOLE, 7-AMINO-
4-AMINO-2,1,3-BENZOTHIADIAZOLE
4-AMINOPIAZTHIOLE
7-AMINO-2,1,3-BENZOTHIADIAZOLE
WLN: T56 BNSNJ FZ