for PDF - 75747-Q (List 40090 Entry 828)

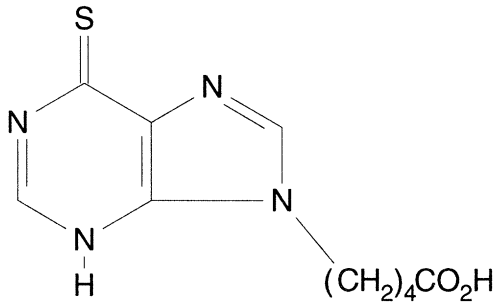

- ***Chemical Data***

CAS Registry No.	MW	Molecular Formula
3342-88-9	252	C10H12N4O2S

- ***CNAM Chemical Names***