for PDF - 77427-R (List 40090 Entry 836)

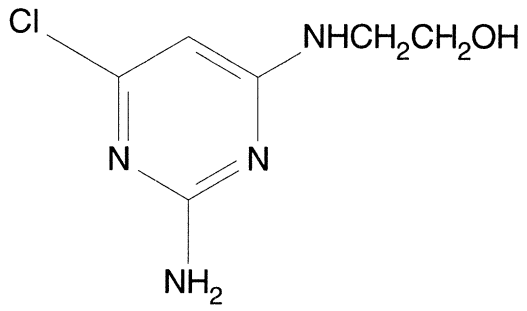

- ***Chemical Data***

CAS Registry No.	MW	Molecular Formula
2846-77-7	189	C6H9ClN4O

- ***CNAM Chemical Names***