for PDF - 77554-G (List 40090 Entry 838)

$H_2N CH_2 CH(OH) CH_2 NH_2$

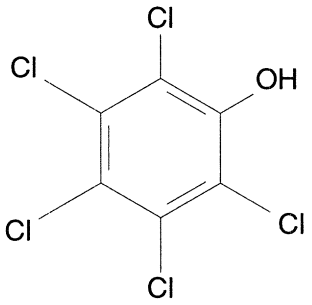

- ***Chemical Data***

CAS Registry No.	MW	Molecular Formula
	356	C6HCl5O.C3H10N2O

- ***CNAM Chemical Names***