for PDF - 77963-Y (List 40090 Entry 840)

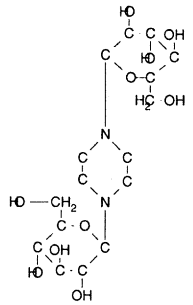

- ***Chemical Data***

CAS Registry No.	MW	Molecular Formula
	410	C16H30N2O10

- ***CNAM Chemical Names***