for PDF - 7814-Y (List 40090 Entry 88)

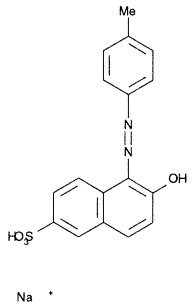

- ***Chemical Data***

CAS Registry No.	MW	Molecular Formula
6283-28-9	365	C17H14N2O4S.Na

- ***CNAM Chemical Names***

2-NAPHTHALENESULFONIC ACID, 6-HYDROXY-5-[(4-METHYLPHENYL)AZO]-, MONOSODIUM SALT (9CI)