for PDF - 78206-O (List 40090 Entry 842)

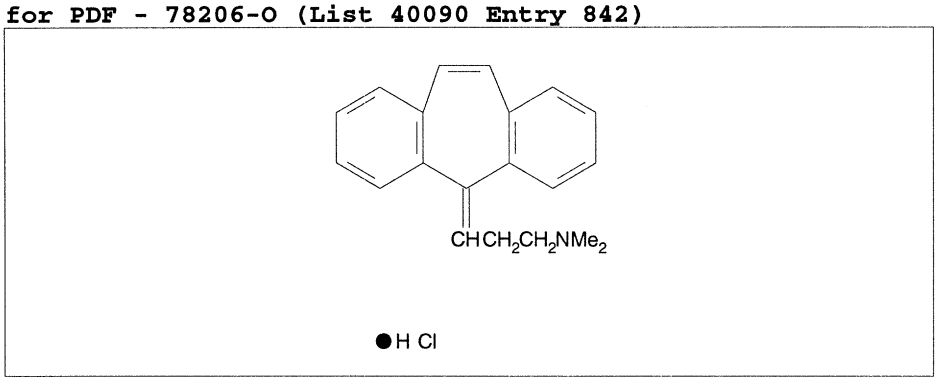

- ***Chemical Data***

CAS Registry No.	MW	Molecular Formula
6202-23-9	312	C20H21N.ClH

- ***CNAM Chemical Names***

1-PROPANAMINE, 3-(5H-DIBENZO[A,D]CYCLOHEPTEN-5-YLIDENE)-N,N-DIMETHYL-, HYDROCHLORIDE (9CI)
5H-DIBENZO[A,D]CYCLOHEPTENE-.DELTA.5,.GAMMA.-PROPYLAMINE, N,N-DIMETHYL-, HYDROCHLORIDE (8CI)
CYCLOBENZAPRINE HYDROCHLORIDE(USAN)
10,11.DELTA.-AMITRIPTYLINE HYDROCHLORIDE
5-[3-(DIMETHYLAMINO)PROPYLIDENE]-5H-DIBENZO-[A,D]CYCLOHEPTENE HYDROCHLORIDE
5H-DIBENZO[A,D]CYCLOHEPTENE-.DELTA.(SUP5)-.GAMMA.-PROPYLAMINE, N,N-DIMETHYL-, HYDROCHLORIDE
FLEXERIL
FLEXERIL HYDROCHLORIDE
LISSERIL
MK 130 HYDROCHLORIDE
MK-130 HCL
N,N-DIMETHYL-5H-DIBENZO[A,D]CYCLOHEPTENE-.DELTA.(SUP5,.GAMMA.)-PROPYLAMINE HYDROCHLORIDE
N,N-DIMETHYL-5H-DIBENZO[A,D]CYCLOHEPTENE-.DELTA.,5.GAMMA.-PROPYLAMINE, HYDROCHLORIDE
PROHEPTATRIENE HYDROCHLORIDE
PROHEPTATRIENE MONOHYDROCHLORIDE
WLN: L C676 BHJ B3N1&1 &GH