for PDF - 79563-O (List 40090 Entry 854)

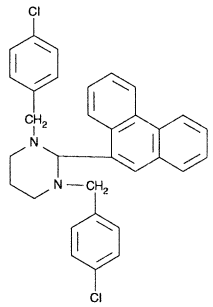

- ***Chemical Data***

CAS Registry No.	MW	Molecular Formula
	511	C32H28Cl2N2

- ***CNAM Chemical Names***