for PDF - 81540-N (List 40090 Entry 860)

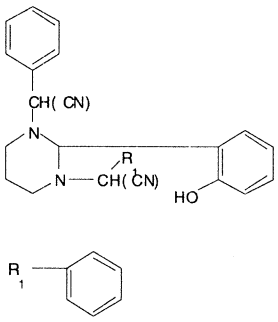

- ***Chemical Data***

CAS Registry No.	MW	Molecular Formula
2164-70-7	409	C26H24N4O

- ***CNAM Chemical Names***