for PDF - 81747-N (List 40090 Entry 863)

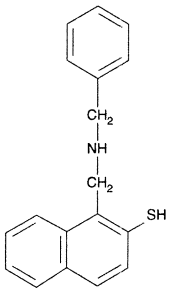

- ***Chemical Data***

CAS Registry No.	MW	Molecular Formula
	279	C18H17NS

- ***CNAM Chemical Names***