**for PDF - 85323-Y (List 40090 Entry 891)**

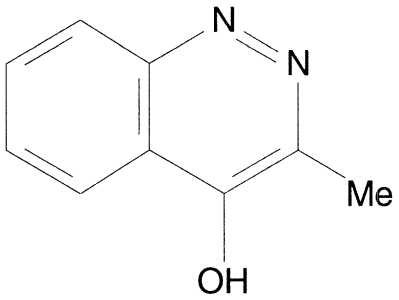


- ***Chemical Data***

| CAS Registry No. | MW | Molecular Formula |
|---|---|---|
| 7317-82-0 | 160 | C9H8N2O |

- ***CNAM Chemical Names***