for PDF - 85420-G (List 40090 Entry 894)

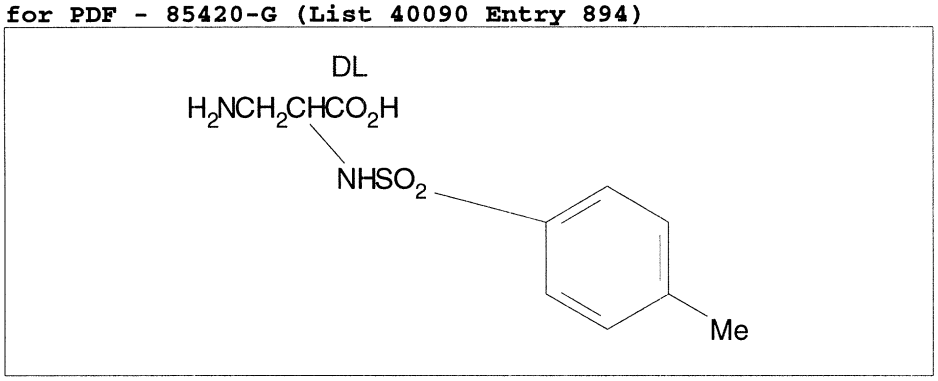

- ***Chemical Data***

CAS Registry No.	MW	Molecular Formula
24571-53-7	258	C10H14N2O4S

- ***CNAM Chemical Names***