for PDF - 86374-R (List 40090 Entry 907)

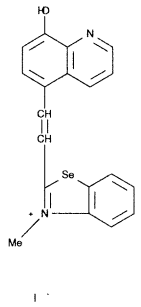

- ***Chemical Data***

CAS Registry No.	MW	Molecular Formula
6759-86-0	493	C19H15N2OSe.I

- ***CNAM Chemical Names***