for PDF - 86467-S (List 40090 Entry 909)

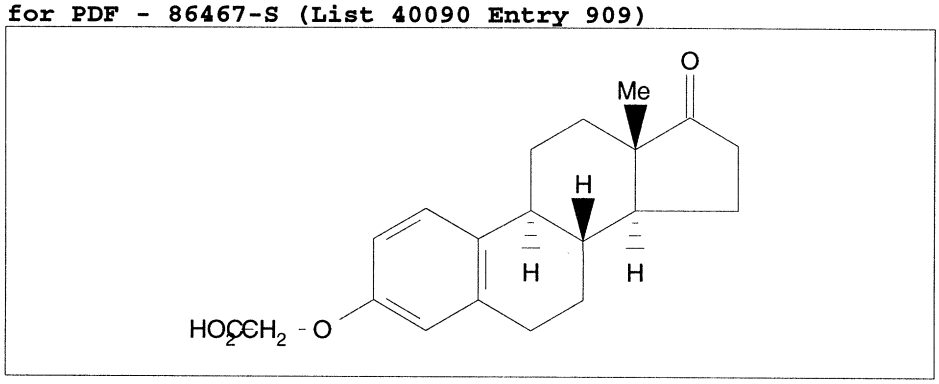

- ***Chemical Data***

CAS Registry No.	MW	Molecular Formula
1428-66-6	328	C20H24O4

- ***CNAM Chemical Names***