for PDF - 87450-M (List 40090 Entry 916)

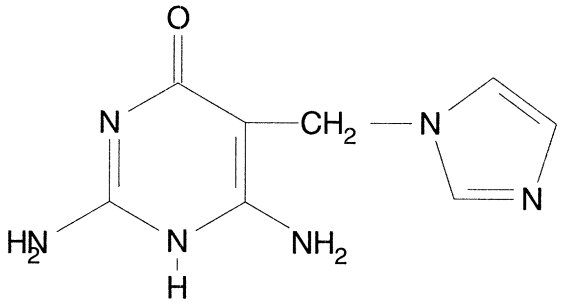

- ***Chemical Data***

CAS Registry No.	MW	Molecular Formula
	206	C8H10N6O

- ***CNAM Chemical Names***