for PDF - 87566-N (List 40090 Entry 917)

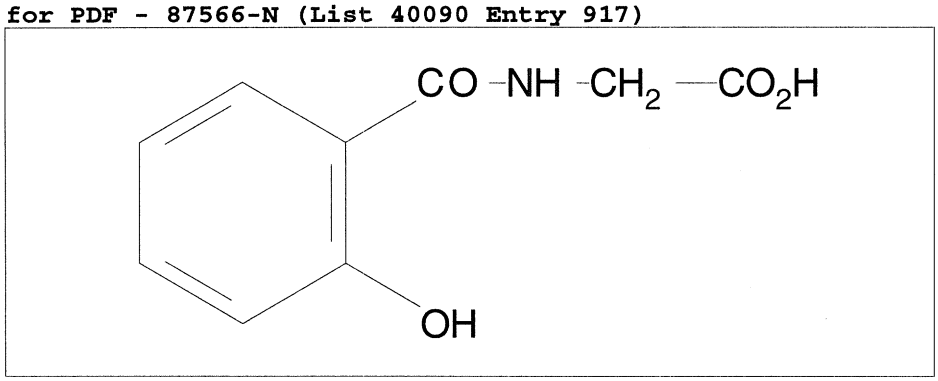

- ***Chemical Data***

CAS Registry No.	MW	Molecular Formula
487-54-7	195	C9H9NO4

- ***CNAM Chemical Names***

  GLYCINE, N-(2-HYDROXYBENZOYL)- (9CI)
  HIPPURIC ACID, O-HYDROXY- (8CI)
  2-HYDROXYBENZOYLGLYCINE
  N-SALICYLOYLGLYCINE
  O-HYDROXYHIPPURIC ACID
  SALICYLOYLGLYCINE
  SALICYLURIC ACID
  WLN: QV1MVR BQ