for PDF - 88065-G (List 40090 Entry 920)

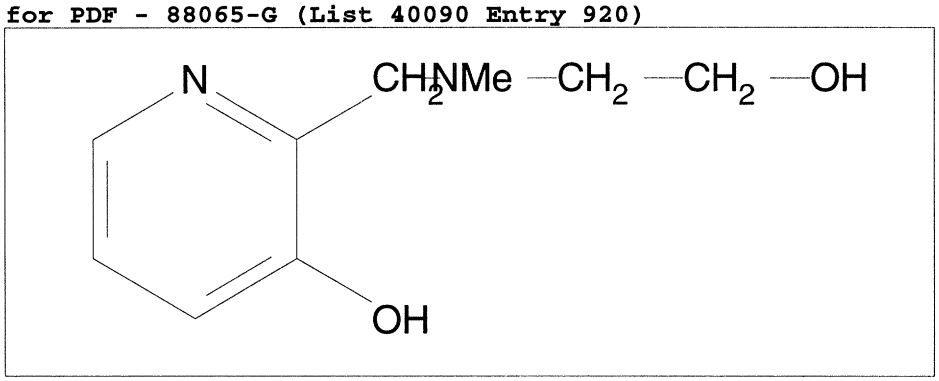

- ***Chemical Data***

CAS Registry No.	MW	Molecular Formula
	182	C9H14N2O2

- ***CNAM Chemical Names***