for PDF - 88135-H (List 40090 Entry 921)

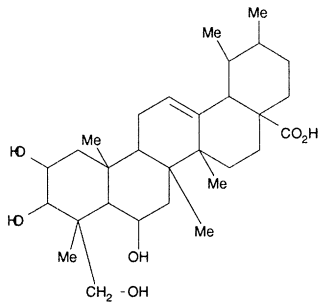

- ***Chemical Data***

CAS Registry No.	MW	Molecular Formula
18449-41-7	505	C30H48O6

- ***CNAM Chemical Names***

  BRAHMIC ACID