for PDF - 88850-J (List 40090 Entry 929)

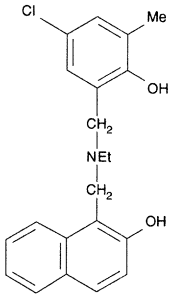

- ***Chemical Data***

CAS Registry No.	MW	Molecular Formula
	356	C21H22ClNO2

- ***CNAM Chemical Names***