for PDF - 89818-L (List 40090 Entry 942)

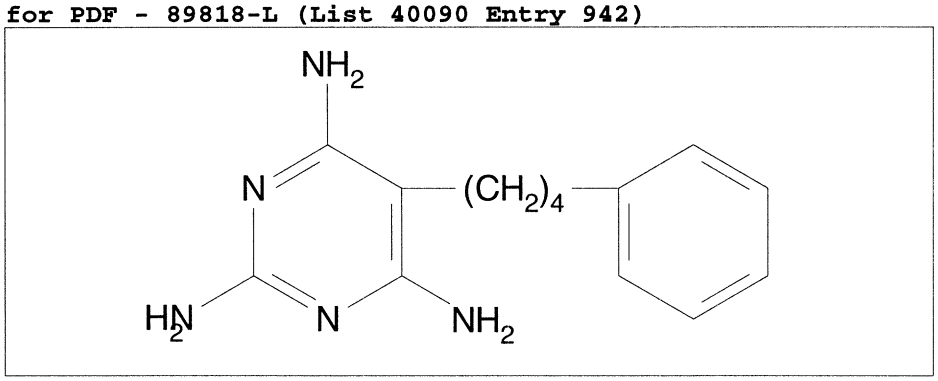

- ***Chemical Data***

CAS Registry No.	MW	Molecular Formula
1597-00-8	257	C14H19N5

- ***CNAM Chemical Names***