for PDF - 90311-V (List 40090 Entry 943)

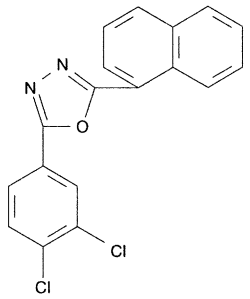

- ***Chemical Data***

CAS Registry No.	MW	Molecular Formula
	341	C18H10Cl2N2O

- ***CNAM Chemical Names***