for PDF - 90898-K (List 40090 Entry 957)

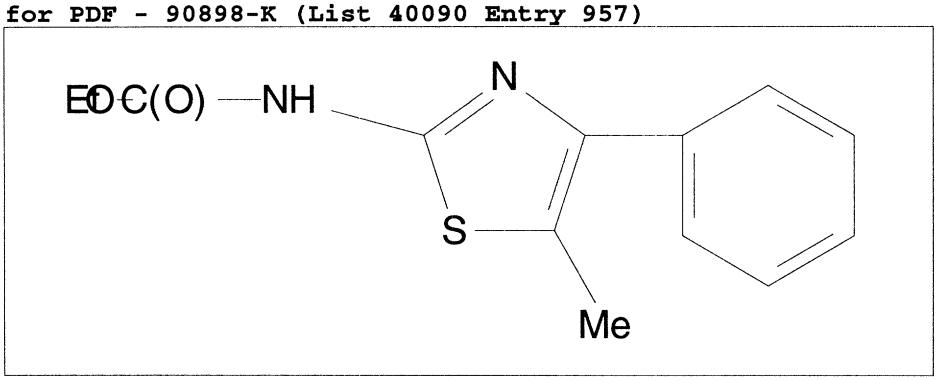

- ***Chemical Data***

CAS Registry No.	MW	Molecular Formula
	262	C13H14N2O2S

- ***CNAM Chemical Names***