for PDF - 95570-N (List 40090 Entry 995)

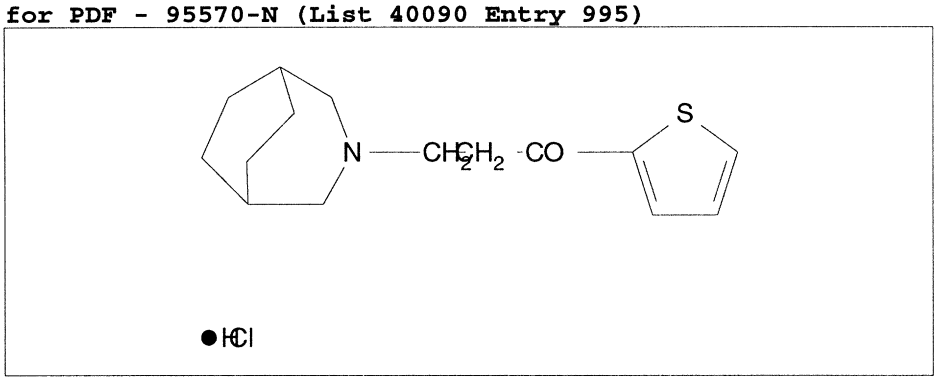

- ***Chemical Data***

CAS Registry No.	MW	Molecular Formula
16228-67-4	300	C15H21NOS.ClH

- ***CNAM Chemical Names***