for PDF - 9600-Q (List 40090 Entry 98)

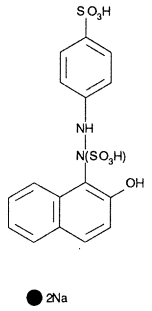

- ***Chemical Data***

CAS Registry No.	MW	Molecular Formula
5863-98-9	456	C16H14N2O7S2.2Na

- ***CNAM Chemical Names***

HYDRAZINESULFONIC ACID, 1-(2-HYDROXY-1-NAPHTHALENYL)-2-(4-SULFOPHENYL)-, DISODIUM SALT (9CI)

BENZENESULFONIC ACID, P-[2-(2-HYDROXY-1-NAPHTHYL)-2-SULFOHYDRAZINO]-, DISODIUM SALT (8CI)

C.I. 15511