for PDF - 96255-I (List 40090 Entry 1004)

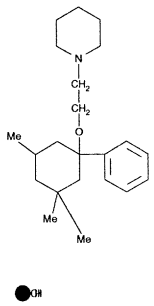

- ***Chemical Data***

CAS Registry No.	MW	Molecular Formula
13347-16-5	366	C22H35NO.ClH

- ***CNAM Chemical Names***

  D 399