for PDF - 98601-I (List 40090 Entry 1024)

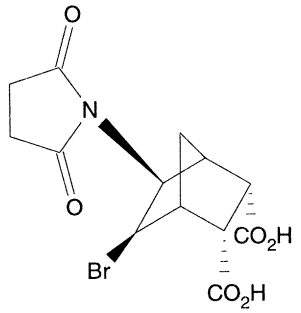

- ***Chemical Data***

CAS Registry No.	MW	Molecular Formula
	360	C13H14BrNO6

- ***CNAM Chemical Names***