for PDF - 99526-N (List 40090 Entry 1033)

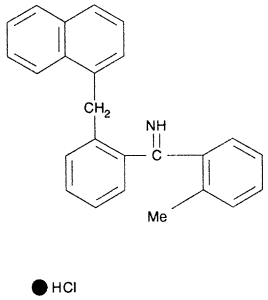

- ***Chemical Data***

CAS Registry No.	MW	Molecular Formula
	372	C25H21N.ClH

- ***CNAM Chemical Names***